



TEST REPORT

Applicant: Siridi (Wuhan) 3D Printer Supplies Co., Ltd.
Address: No.777, Optical Valley 3rd Road, East Lake High-tech Development Zone,
Wuhan City

The following sample(s) was/were submitted and identified on behalf of the client as:

Product name: 三维打印耗材
Model: PLA
Manufacturer: Siridi (Wuhan) 3D Printer Supplies Co., Ltd.
Address: No.777, Optical Valley 3rd Road, East Lake High-tech Development Zone,
Wuhan City

Sample Received
Date: Apr. 01, 2015
Testing Period Apr. 01, 2015~Apr. 08, 2015

Test Requirement:

As specified by client, to determine the Lead(Pb), Cadmium(Cd), Mercury(Hg), Hexavalent Chromium(Cr VI), Polybrominated Biphenyls(PBBs) & Polybrominated, Diphenyl Ethers(PBDEs) contents in the submitted sample in accordance with Regulation 2011/65/EU.

Conclusion:

Pass

Test Result(s): Please refer to the following page(s);

Test Method: Please refer to the following page(s);

Tested by

Sally

Reviewed by:



Approved by:

Mark Liao

Date:

2015-04-09

Shenzhen NTEK Testing Technology Co., Ltd.

Address: 1/F, Building E, Fenda Science Park, Sanwei Community, Xixiang Street, Bao'an District, Shenzhen P.R. China.
Tel: (86)-0755-61156588 Fax: (86)-0755-61156599 Http: www.ntek.org.cn

Test Result(s):

Test item(s)	Standard requiement, mg/kg	Result(s), mg/kg
		1
Lead(Pb)	≤1000	N.D.
Cadmium(Cd)	≤100	N.D.
Mercury(Hg)	≤1000	N.D.
Hexavalent Chromium(Cr VI)	≤1000	N.D.
Sum of PBBs	≤1000	N.D.
Monobromobiphenyl	/	N.D.
Dibromobiphenyl	/	N.D.
Tribromobiphenyl	/	N.D.
Tetrabromobiphenyl	/	N.D.
Pentabromobiphenyl	/	N.D.
Hexabromobiphenyl	/	N.D.
Heptabromobiphenyl	/	N.D.
Octabromobiphenyl	/	N.D.
Nonabromobiphenyl	/	N.D.
Decabromobiphenyl	/	N.D.
Sum of PBDEs	≤1000	N.D.
Monobromodiphenyl ether	/	N.D.
Dibromodiphenyl ether	/	N.D.
Tribromodiphenyl ether	/	N.D.
Tetrabromodiphenyl ether	/	N.D.
Pentabromodiphenyl ether	/	N.D.
Hexabromodiphenyl ether	/	N.D.
Heptabromodiphenyl ether	/	N.D.
Octabromodiphenyl ether	/	N.D.
Nonabromodiphenyl ether	/	N.D.
Decabromodiphenyl ether	/	N.D.

Shenzhen NTEK Testing Technology Co., Ltd.

Address: 1/F, Building E, Fenda Science Park, Sanwei Community, Xixiang Street, Bao'an District, Shenzhen P.R. China.
Tel: (86)-0755-61156588 Fax: (86)-0755-61156599 Http: www.ntek.org.cn

**Sample Description:**

1:White plastic tube

Notes:

1mg/kg=1ppm = 0.0001%

N.D. = Not Detected (<MDL)

MDL = Method Detection Limit

/=Not Regulated

---=Not Applicable

Test Method:

Test item	Test method	Test instrument	MDL
Lead(Pb)	IEC 62321-5:2013 Ed.1.0	ICP-OES	2 mg/kg
Cadmium(Cd)	IEC 62321-5:2013 Ed.1.0	ICP-OES	2 mg/kg
Mercury(Hg)	IEC 62321-4:2013 Ed.1.0	ICP-OES	2 mg/kg
Hexavalent Chromium(Cr VI)	IEC 62321:2008 Ed.1	UV-Vis	2 mg/kg
PBBs/ PBDEs	IEC 62321:2008 Ed.1 Annex A	GC-MS	5 mg/kg

Shenzhen NTEK Testing Technology Co., Ltd.

Address: 1/F, Building E, Fenda Science Park, Sanwei Community, Xixiang Street, Bao'an District, Shenzhen P.R. China.
Tel: (86)-0755-61156588 Fax: (86)-0755-61156599 Http: www.ntek.org.cn

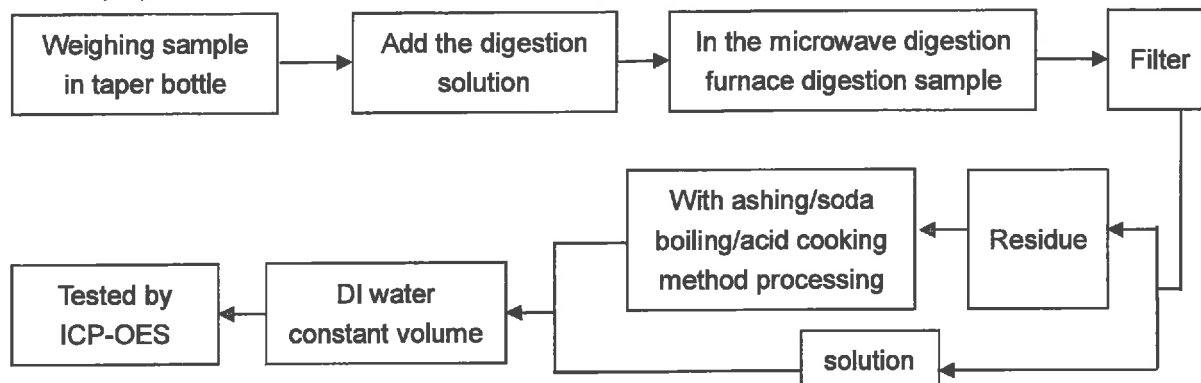
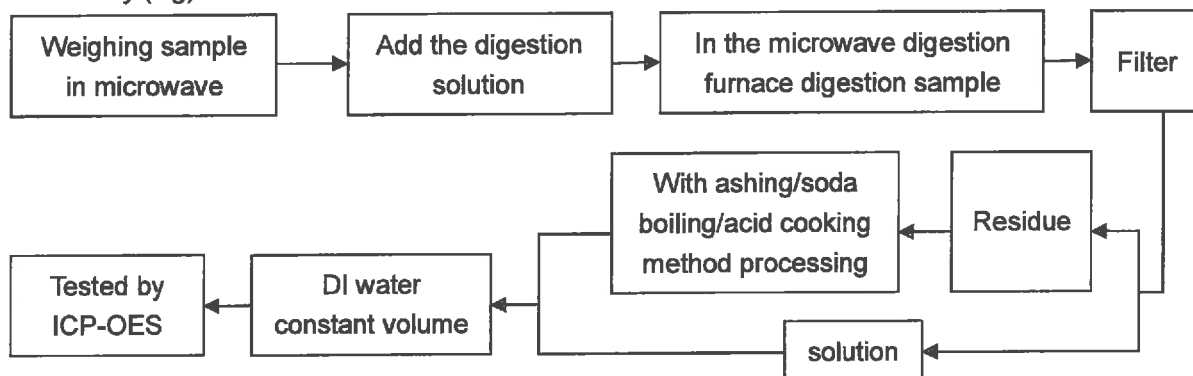
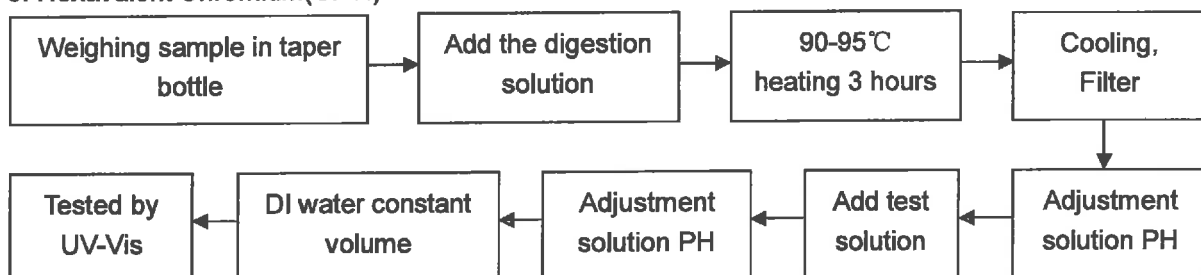
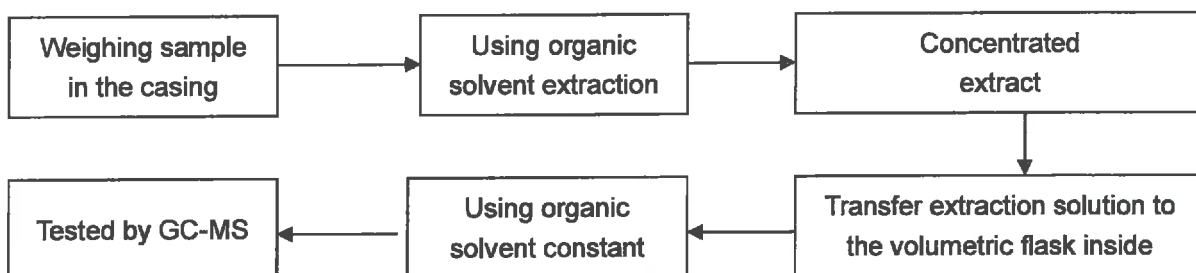

Test Flow:
1. Lead(Pb), Cadmium(Cd)

2. Mercury (Hg)

3. Hexavalent Chromium(Cr VI)

4. PBBs/ PBDEs

Shenzhen NTEK Testing Technology Co., Ltd.

Address: 1/F, Building E, Fenda Science Park, Sanwei Community, Xixiang Street, Bao'an District, Shenzhen P.R. China.
Tel: (86)-0755-61156588 Fax: (86)-0755-61156599 Http: www.ntek.org.cn

Sample photo(s):

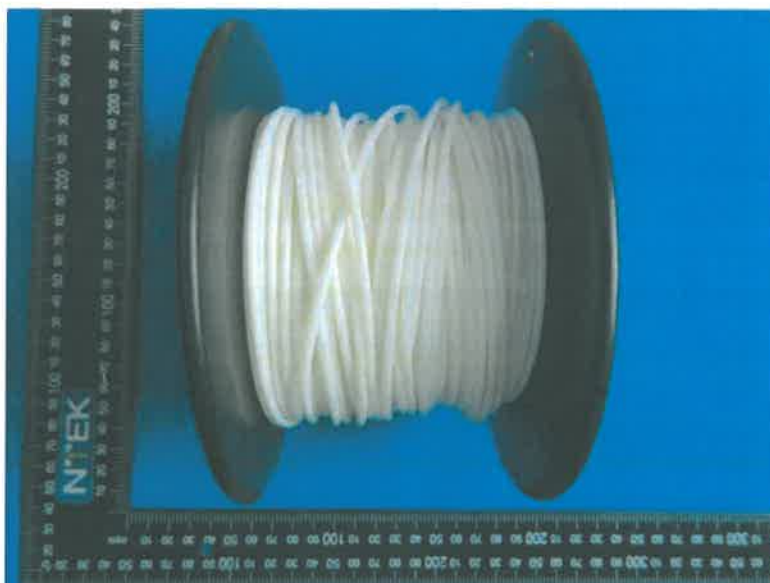

Fig.1

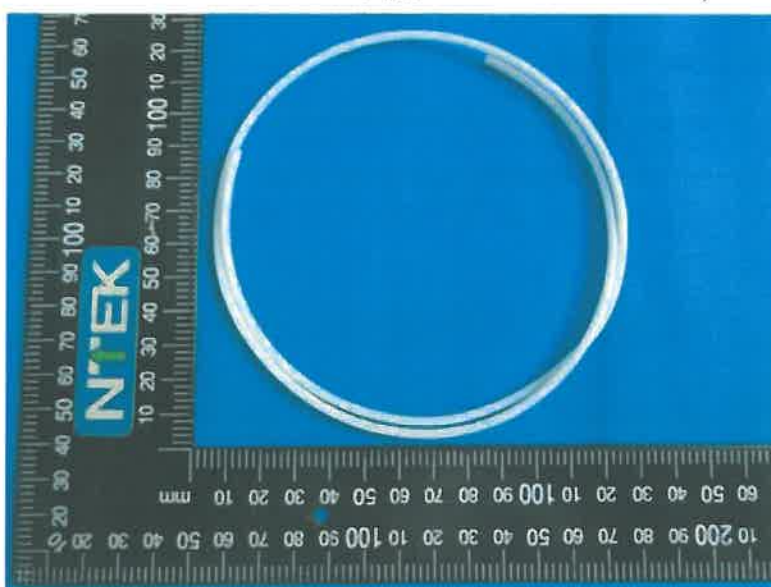

Fig.2

******End of Report******

The test report is effective only with both signature and specialized stamp, The result(s) shown in this report refer only to the sample(s) tested. Without written approval of NTEK, this report can't be reproduced except in full.

Shenzhen NTEK Testing Technology Co., Ltd.

Address: 1/F, Building E, Fenda Science Park, Sanwei Community, Xixiang Street, Bao'an District, Shenzhen P.R. China.
Tel: (86)-0755-61156588 Fax: (86)-0755-61156599 Http: www.ntek.org.cn